

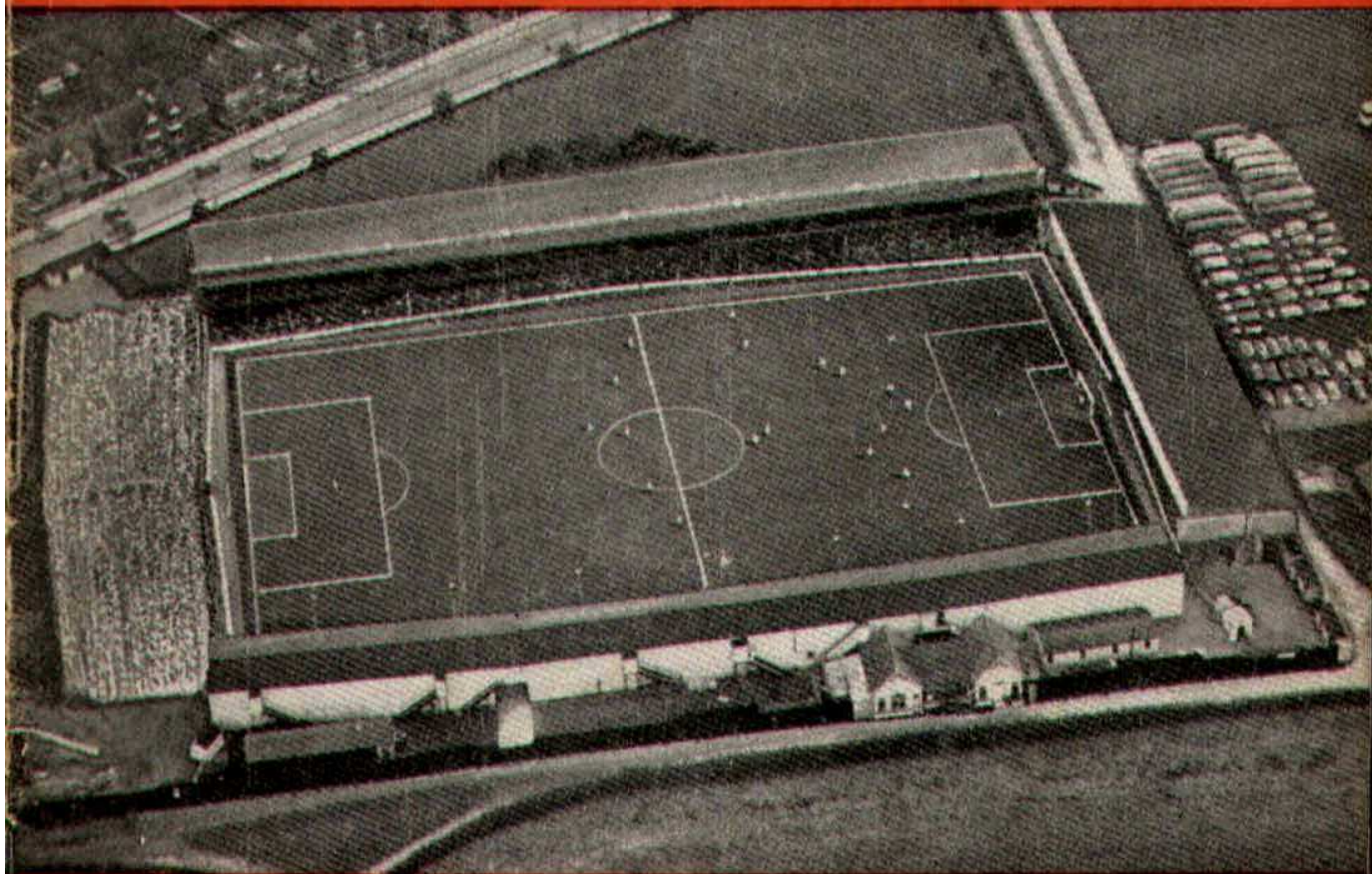

SWINDON TOWN FOOTBALL CLUB



MONDAY, APRIL 30th, 1962

DIVISION III

SWINDON TN. v. PORT VALE

Kick-off 7.30 p.m.

Official Programme **4d.**

**SOUTHERN LAUNDRY
CO. LTD.**

Launderers and Dry Cleaners

◆
TELEPHONE 4161

STATION RD., SWINDON

GO MODERN — GO ELECTRIC
for
TELEVISION, RADIO AND
DOMESTIC APPLIANCES

D. ROBSON

22 HAVELOCK STREET

6602

Swindon

6602

Make your Goal the

EAGLE HOTEL

(Prop.: Tom Hamilton)

WORTHINGTON :: GUINNESS

DEVENISH BEERS :: BASS

REGENT ST., SWINDON

LITTLE & CO. LTD.

The Name Linked with Service
and Value

*The Popular Ladies' and Men's
Complete Outfitters*

❖

31-32 FLEET ST., SWINDON

Telephone 22831

NEXT MATCH . . .

WESSEX YOUTH LEAGUE

SWINDON TN. v. PLYMOUTH A.

WEDNESDAY NEXT, MAY 2nd, 1962

Kick-off 7 p.m.

Dr. BARNADO'S HOMES

Take care of 7,500 needy children and
still depend on public support

Send your donation to—

**Barnardo House, Stepney
Causeway, London, E.1.**

Donated by: Mrs. S. Mutch, 60
Cricklade Road, Swindon

LEESE, ING & Co. Ltd.

Incorporating BARKER & CO.

*Mineral Water and
Squash Manufacturers*

—T—

LANSDOWN RD., SWINDON

Telephone 22744/22320

HULFORD MOTORS Ltd.

SELF DRIVE HIRE

Fleet of 1962 Fords
Populars - Anglias - Consuls

SHRIVENHAM ROAD

(200 yards from Football Ground)

Phone 4934

LARGE CAR PARK AVAILABLE

For Quality
FLOWERS, FRUIT & VEGETABLES
Also FROZEN FOODS

**CLARKE'S
of Old Swindon**

Proprietors: A. G. G. & J. A. W. HUNT

64 DEVIZES ROAD - SWINDON

'Phone: 22337

ORDERS DELIVERED

SWINDON TOWN FOOTBALL COMPANY LIMITED

Registered Office: COUNTY GROUND, SWINDON

Directors:

Mr. W. J. CASTLE (Chairman)

Mr. H. E. LANE (Vice-Chairman)

Mr. B. T. HAMILTON (Hon. Treasurer)

Messrs. C. CHANDLER, J.P., J. DAVIES,

R. FRICKER, C. J. GREEN, F. PLYER, H. WILLIAMS and K. H. WILMER

Manager: B. J. HEAD.

Secretary: R. A. MORSE

VOL. 12

MONDAY, APRIL 30th, 1962

No. 28

Club Notes

This evening's game concludes our League Programme 1961-62. The season began with hopes very high, but unfortunately, for the first few weeks, results and play were most disappointing, the bitterest blow being the Cup defeat by Kettering Town. However, at the beginning of December the picture suddenly changed, the whole atmosphere improved and, as supporters know, we had a long run of matches without defeat.

It would appear our final position in the table will be eleventh. Quite the highest for some time.

We would like to thank all spectators for their continued and loyal support. Despite the early setbacks, you still attended the games. There is no doubt that in Swindon we have a very strong core of out-and-out good supporters. Thank you also to those who have bought programmes. Some of you have probably looked for improvements and alterations. We assure you new ideas are constantly under review and it is possible the programme for 62-63

will take quite a different form. Unfortunately, with printing costs still rising, the price may have to be increased to 6d. Even so, we still think it value for money, when compared with programmes of other kinds of entertainment.

A very special word of thanks to the writer of the Supporters' Club Notes. A grand job, and one which can become tedious and difficult. Well played, Sir!

Probably the greatest talking point during the past season has been "Evening Football". Its introduction was by way of experiment, and the long cold winter made it a difficult one. There is no doubt that the Swindon public WANT SATURDAY FOOTBALL! Every effort will be made to provide that want. At the moment it is difficult to forecast the position of the Combination games. The Club will do its best to play these games on Saturday, but as we are at present members of the Mid-week Section, much will depend on the meeting of the League.

THE WALCOT CHEMIST

WIDE RANGE OF COSMETICS, PERFUMES,
BABY NEEDS AND PHOTOGRAPHIC GOODS

10 SUSSEX SQUARE - WALCOT
TEL. 6680

M. J. REYNOLDS

Grocer

152/154 CRICKLADE ROAD
5479 SWINDON 5479

COOKED HAM OUR SPECIALITY

WATSON'S CENTRAL NEWSAGENCY LTD.

Swindon's Leading Wholesaler

1 WELLINGTON STREET, SWINDON
Tel. 22049

L. WOLLEN

OFF LICENCE

WINES & SPIRITS

Arkell's Ales and Stout

373 Cricklade Rd., Swindon

Deliveries Daily

Phone 3508

CLUB NOTES—continued

Incidentally, the referendum sent to season ticket holders did not provide the Board with much material in its deliberations.

1,100 questionnaires were sent out, asking if supporters wished their season tickets to include Reserve team games.

The replies were as follows:-

A plain No—87.

A plain Yes—72.

If played on Saturdays Yes—75.
With comments Yes—5. No—7.
A total of 239 replies.

However, the feeling is very strong that Combination games, played on a Saturday, provide continuity, and as already stated, the Board will certainly do its best in the matter.

Meanwhile, may we wish everyone a grand Summer, a very happy holiday, and see all again next August.

FOR ALL YOUR ANGLING NEEDS
CONSULT

FRANK WOODWARD

Swindon's Fishing Tackle Specialist

25 HAVELOCK ST., SWINDON
PHONE 3879

WE ARE SPECIALISTS IN —
OUTSIDE CATERING AND LICENSED BARS
FOR WEDDINGS, FETES, SPORTS DAYS, etc.

THE MASONS ARMS HOTEL

31 HIGH STREET - SWINDON 3522

H. E. LANE

(REGENT STREET) LTD.

The Pork Sausage Specialists

117 Victoria Road, Swindon

Telephone: 22336

COMLEY'S

Modern Music Centre

26 HAVELOCK ST., SWINDON

RECORDS - MUSIC - INSTRUMENTS

Top Twenty "Pops" always in stock
and wide selection of Jazz and Classics

PERSONAL SUPERVISION

Phone 3874

Have you purchased your ticket for the

**HALF-TIME
JACKPOT DRAW**

**TICKETS 6d. EACH on sale on the Ground
FOUR PRIZES**

★ ★ ★

Result of Draw on Saturday, 21st April, 1962

1st Prize—£28.13.0. Ticket No. 3860

2nd Prize—£21.10.0. Ticket No. 10301

3rd Prize—£14.6.6. Ticket No. 11285

4th Prize—£7.3.6. Ticket No. 1400

★ ★ ★

**TODAY'S WINNING NUMBERS WILL BE ANNOUNCED AT
HALF-TIME**

The following will assist you to record the numbers and prizes as announced.

1st PRIZE	No.	Amount £.....
2nd PRIZE	No.	Amount £.....
3rd PRIZE	No.	Amount £.....
4th PRIZE	No.	Amount £.....

Winning numbers will also be published in "Evening Advertiser"

Our Visitors

This evening, for our last League game of Season 1961-62, we welcome to the County Ground the Directors, Officials and Players of Port Vale Football Club.

The two clubs have already met earlier this month at Stoke-on-Trent and the game ended in a 1-1 draw. The last meeting at the County Ground ended in a 6-0 win for Swindon. Our scorers on that occasion were Woodruff (3), Summerbee, Hunt and Corbett.

The players from whom today's team will be selected are as follows:—

	Ht.	Wt.	Previous Club	Birthplace
Hancock	6. 1	13. 0	Stoke City	Stoke
Cooke	6. 2	13. 7	—	Barnsley
Corbishley	6. 1	11. 7	—	Stoke
Raine	5. 9	11. 2	—	Stone, Staffs.
Sproson	6. 0	12. 7	—	Stoke
Whalley	5. 9	12. 0	—	Stoke
Lowe	5. 9	12. 0	Stoke City	Stoke
Ford	5.11	11.11	Stoke City	Stoke
Gater	5. 9	11. 3	—	Chesterton, Staffs.
Kinsey	5. 8	11. 0	Birmingham C.	Treorchy
Miles	5. 9	10. 7	—	Stoke
Poole	5. 9	11. 0	—	Stoke
Edge	5. 8	10. 2	Stoke City	Stoke
Edwards	5.11	11. 0	Everton	West Brom.
Fidler	5.10	11. 4	Manchester C.	Stockport
Hancock	5.10	10. 9	—	Stoke
Jackson	5. 7	10. 7	Liverpool	Walton-on-Thames
Llewellyn	5. 6	10. 7	Crewe A.	Gosborne
Longbottom	5. 9	10.13	Q.P.R.	Leeds
March	5. 8	11. 7	Altrincham	Moston
Portwood	5. 6	10. 2	Preston	Salford
Taylor	5. 7	10. 4	Stafford R.	Stoke
Hunt	5.10	11.10	Swindon T.	Portsmouth

C. Dunn & Son

BUILDERS & DECORATORS

Alterations, Renovations, Conversions
Plumbers and Sanitary Engineers
503 CRICKLADE ROAD Tel. 22522

NOTTON'S CAFE

COUNTY ROAD

200 yards from Ground

RIGHT ON THE BALL

FOR PAINTS OF GOOD QUALITY
H. S. HODGES & SONS
(SWINDON) LTD.

CRICKLADE ROAD - SWINDON
PHONE 22422

Dulux, Brolac, Friary, Valspar, Wallcharm, etc.

Harold Fleming

24 REGENT CIRCUS - SWINDON
Phone 22813



FOR ALL SPORTS EQUIPMENT
Also, Scout, Guide, Cub and Brownie Wear

WESSEX YOUTH LEAGUE

	P.	W.	D.	L.	F.	A.	Pts.
Bristol City	11	9	1	1	39	16	19
Swindon Town	9	7	1	1	41	15	15
Oxford United	10	6	0	4	23	19	12
Weymouth	12	3	3	6	28	37	9
Bristol Rovers	10	3	1	6	25	31	7
Plymouth Argyle	11	2	3	6	23	36	7
Newport County	11	2	1	8	20	45	5

GODDARD & Co.

Wholesale and Retail

WINE - SPIRIT - BEER
AND CIDER MERCHANTS

•
9 REGENT STREET, SWINDON
Telephone 22415

•
Also at
4 WINGATE PARADE, SWINDON

We are your **Main Distributors** for
VAUXHALL and **JAGUAR** cars
BEDFORD Vans and Trucks, etc.

Any make of Car or Truck
supplied - Used Vehicles a
specialised part of our
business.

•
SKURRAY'S
SWINDON

Telephone: 22266

H. HIBBERD LTD.

Plant Hire Contractors

TRACTORS and SCRAPERS
BULLDOZERS
DOTT SHOVELS
DIGGERS
ROAD ROLLERS

40 NEWPORT STREET, SWINDON

Telephone 6125

Swindon Bacon Curing Co. Ltd.

*Specialists in
Bacon, Pork & Cooked Ham*

50 FLEET STREET

SWINDON

Telephone: 22122

WARNES (Swindon) Ltd.

Electrical Contractors
Radio and Television

Contractors to:

SWINDON TOWN FOOTBALL CLUB

51/52 COMMERCIAL RD., SWINDON

'Phone 6346/7

160 COUNTY RD., SWINDON

'Phone 6346/7

9 SWINDON ST., HIGHWORTH

'Phone 379

7 CLIVE PARADE, SWINDON

'Phone 6346/7

DAY RETURN TICKETS

On Weekdays and Sundays (services permitting), available in each direction by any train the same day. From Swindon Junction to:-

	2nd Class
Bath Spa	7/6d.
Bristol (T.M.)	9/0d.
Weston-super-Mare	11/6d.

Other fares available. Ask for pamphlet B7/411, giving full information.

BRITISH RAILWAYS

Western Region

W. B. CARTER

Newsagent, Tobacconist and Confectioner
Large selection of Boxes of Chocolates
always in stock

CORONA, TIZER, DRINKS, etc.

Agents for Wall's Ice Cream

188/190 FERNDAL RD., SWINDON

Telephone: 3089

MILLS & MER

SWINDON TOWN v. PORT VALE

SWINDON T

RIGHT WING

Colours: RED SHIRTS,

Turner

Wollen (2)

Morgan (4)

Owen (5)

Summerbee (7) Hunt (8) Smith (

Referee—

Mr. F. P. Clarke
(Coventry)

SCORES
EVERY TIME
FOOTBALL
PIN

Edwards (11) Longbottom (10) Poole

Corbishley (6) Nicholson

Sproson (3)

Hancock

PORT VAL

LEFT WING

These teams are subject to

16-17 BRIDGE ST. S

ENGLAND'S QUALITY
SERVICE

Your Car washed in under

THE INSTANT

6/- ANY MAKE —

Local Station

MARLBOROUGH ROAD
SWINDON

QUEENS ROAD
READING

Make your goal . . .

M'CILROYS RESTAURANT

Top of the Catering League
COFFEE - LUNCHES - TEAS
Parties catered for.
Regent Street, Swindon. Tel. 5294

THE PLESSEY COMPANY Ltd.

After years of achievement have great expansion plans for the future.

TECHNICAL STAFF
CLERICAL STAFF
MANUAL WORKERS

are essential for this progress.

Interested persons please apply to the Personnel Department.

ERRICKS LTD.

VALE Kick-off 7.30 p.m.
NONDON TOWN
SHIRTS, WHITE SHORTS LEFT WING

Turner

Trollope (3)

Owen (5)

Woodruff (6)

Smith (9)

Atkins (10)

Darcy (11)

Linesmen —

Red Flag —

Mr. W. J. Mardon
(Bristol)

Yellow Flag —

Mr. J. Lowry
(Neath)

l) Poole (9) Steele (8) Llewellyn (7)

cholson (5)

Miles (4)

Lowe (2)

Hancock

ORT VALE

subject to alteration

RIGHT WING

T. SWINDON

PHONE
5365

U
P
H
O
L
S
T
E
R
S
•
R
E
M
O
V
A
L
S

INSIST ON

Garrard

EQUIPMENT



For Superb Tape and Record Playing



Fitted by the World's leading
manufacturers.

ALITY CAR WASHING ERVICE

in under 5 minutes by
NT CAR WASH
E — 4 WASHES £1

al Stations:

ENS ROAD
EADING

QUEENS ROAD
BRISTOL

WILSONS (SWINDON) LTD.

BUILDERS OF
MODERN ATTRACTIVE HOUSES
AND BUNGALOWS

All enquiries to Head Office:

**90 COMMERCIAL ROAD
SWINDON 6361-3**

ONE QUALITY ONLY—THE BEST!
FRESH SUPPLIES DAILY

York Road Fisheries
SWINDON

WET, DRY or FRIED Tel.: 3680

Rent your T.V. - Washing Machines
Spin Dryers - Electrical Installations
from

D. V. HOLLAMBY LTD.

138 High St., Wootton Bassett, Wilts.
Telephone 295

ALL LEADING MAKES IN STOCK

DEMPSTER ENTERPRISES, offer a modern fleet of 4 and 6 seater self-drive hire cars, for your pleasure and convenience. For advance bookings apply:-

Dempster Enterprises

38 VICTORIA ROAD, SWINDON

Tel. 6460

Howard Autos, Swindon's Main Cotton Motor Cycle distributors always have a good selection of guaranteed used cars for you to choose from.

HOWARD AUTOS

134/5 MANCHESTER ROAD

Tel. 6603

and at 3 WELLINGTON STREET, SWINDON

**SPECTATORS ARE REQUESTED
NOT TO CROSS THE PLAYING
PITCH AT THE END OF
THE GAME**

'BAILEY'S'

2 Cheney Manor Road - Swindon

NEWSAGENT :: TOBACCONIST
CONFECTIONER

Personal Attention and Satisfaction
always assured.

MEET YOUR FRIENDS FOR AN
ENJOYABLE EVENING AT

THE KINGSDOWN INN

(Host A. W. Vann)

FULLY LICENSED - ARKELL'S BEERS
SNACKS, Etc.

Stratton St. Margaret Tel. 3283

A. WHEELER & SON

330 CRICKLADE ROAD

PHONE 22095

FOR QUALITY COALS
AND PROMPT SERVICE

Lowest Terms for Self Drive Cars

Free Deliveries - Glasses loaned free
for your Wines, Spirits and Beers

115 CRICKLADE ROAD

"The Corner Off Licence"

Ring 4711 or call at

Supporters' Club Notes

These notes will enable us to collect together a few odds and ends of news which may interest supporters at the close of the season.

First, the luck of the draw has given the following of our members the right to purchase our allocation of Cup Final tickets. Country members: Mrs. F. W. Willis, Highworth; Mr. Potter, Shrivenham; Mr. B. Fleetwood, Wantage; Mr. G. Hopgood, Shrivenham.

Town members: Mrs. Hancock, 118 Dean Street; Mrs. Theobald, 50 Ponting Street; Mr. D. Johnston, 9 Cunningham Road; Mr. B. Daws, 4 Dudmore Road; and Mrs. P. Major, 5 Acacia Grove.

We hope that they will all enjoy the match.

Next, supporters will be interested to know that a further sum of £1,250 from Competition profits has just been handed over to the Football Club — £1,000 for General purposes and £250 for the special Floodlight Fund.

The match collection towards Maurice Owen's Benefit Fund produced between £50 and £60, and we trust that there will again be a generous response to the appeal on behalf of A. Darcy and P. Chamberlain.

We hope that members will watch for the announcement in the Press concerning the date of the Annual General Meeting of this Club. We greatly appreciate the support of our members throughout the season given to our money-making efforts, but we should like to see more of them at this meeting, and to hear their opinions on various matters, and possibly to obtain some fresh ideas.

To those players who will be leaving the Club, we extend our best wishes for the future.

Lucky programme holders on Good Friday and Easter Saturday were: - 2222—Not Claimed. 3333—Mr. M. Green, 58 Moredon Park, Swindon. 888—Mr. R. G. Scott, 31 Beckhampton St., Swindon. 3210—Mr. P. Day, William St., Swindon.

1961

Aug. 19	Portsmouth	H	1-3
21	Coventry City	A	1-2
26	Crystal Palace	A	1-3
29	Coventry City	H	3-3
Sept. 2	Bournemouth	H	1-1
4	Queen's Park R.	A	1-6
9	Watford	A	0-2
16	Hull City	H	1-1
19	Barnsley	H	1-1
23	Northampton T.	A	2-1
27	Barnsley	A	2-6
30	Lincoln City	H	4-0
Oct. 3	Grimsby Town	H	0-0
7	Brentford	A	0-1
10	Grimsby Town	A	1-0
13	Reading	H	4-1
17	Queen's Park R.	H	0-0
21	Bristol City	A	3-5
28	Bradford	H	3-2
Nov. 4	(1) Kettering T.	H	2-2
8	Kettering T.	A	0-3
11	Shrewsbury Tn.	H	1-2
18	Peterborough U.	A	2-3
25	(2)		
Dec. 2	Newport County	A	2-2
9	Southend U.	H	0-0
16	Portsmouth	A	2-2
23	Crystal Palace	H	5-0
26	Halifax Town	A	P

1962

Jan. 6	(3) Notts County	A	P
13	Bournemouth	A	0-0
20	Watford	H	3-1
27	(4) Port Vale	H	P
Feb. 3	Hull City	A	1-0
10	Northampton T.	H	2-2
17	(5) Lincoln City	A	2-2
23	Brentford	H	5-2
Mar. 2	Reading	A	1-1
10	(6) Bristol City	H	0-4
17	Bradford	A	2-2
19	Halifax Tn.	A	0-2
23	Notts County	H	1-0
31	(S.F.) Shrewsbury	A	3-1
Apr. 7	Peterborough U.	H	3-2
12	Notts C.	A	1-0
14	Port Vale	A	1-1
16	Halifax Tn.	H	6-0
20	Torquay Utd.	H	0-1
21	Newport County	H	3-0
23	Torquay Utd.	A	0-3
28	Southend Utd.	A	
30	Port Vale	H	

May 5 (Final)

1961

Aug. 22	Leyton Orient	H	0-0
Sept. 6	Southend Utd.	A	1-3
13	Portsmouth	A	1-7
20	Bournemouth	A	0-3
26	Birmingham	H	1-1
Oct. 4	Aldershot	A	1-2
10	Watford	H	1-3
Nov. 1	Millwall	A	0-1
7	Fulham	H	1-4
14	Southampton	H	2-0
22	Coventry City	A	2-1
29	Reading	A	1-3
Dec. 5	Brighton	H	4-2
12	Brentford	A	3-1
19	Charlton	H	P

1962

Jan. 3	Chelsea	A	P
9	Chelsea	H	0-0
17	Leyton Orient	A	1-2
23	Portsmouth	H	2-0
31	Birmingham City	A	1-1
Feb. 6	Bournemouth	H	3-2
13	Watford	A	1-3
20	Aldershot	H	5-0
26	Queen's Park R.	A	P
Mar. 6	Millwall	H	3-1
14	Fulham	A	1-1
20	Southend Utd.	H	3-1
28	Southampton	A	0-0
Apr. 2	Chelsea	H	4-0
3	Coventry City	H	1-2
10	Reading	H	2-0
17	Brighton	A	0-3
23	Brentford	H	3-1
26	Q.P.R.	H	
28	Charlton	H	
May 2	Charlton	A	

The Rendezvous of all Sportsmen . . .

THE CROWN INN

(Host: Frank Plyer)

Arkell's Best Ales : Fully Licensed
Snacks, etc.

STRATTON ST. MARGARET Tel. 2339

SUPPORT YOUR HOME

CIVIL DEFENCE

Plays a vital part in saving lives

Particulars:

CIVIC OFFICES - SWINDON

WIN OR LOSE !

THE FOOD IN THE

China Restaurant

IS BEST

* * *

107 COMMERCIAL ROAD

SWINDON 6888

Open Daily 12 noon - 11.30 p.m.

For all Chinese and English Dishes

THURSDAY NEXT, MAY 3rd

PETER CHAMBERLAIN and ARNOLD DARCY

BENEFIT MATCH

SWINDON TN. v. ASTON VILLA

Kick-off 7.30 p.m.

Usual Division III prices of admission

COATE GARAGE



THE ALCOHOL FUEL

REPAIRS
SERVICING
TYRES



OVERHAULS
REBORING
WELDING

Props.: E. V. & W. H. Mattick
MARLBOROUGH ROAD, SWINDON

For something a little different, try

DON JONES

HIGH CLASS CONFECTIONER
AND TOBACCONIST

Always a good selection of
SUCHARDS' - TOBLER
TERRY'S

Quality Chocolates and Presentation
Boxes

112 COMMERCIAL ROAD

6012

SWINDON

6012

Typewriters from £10

FULLY GUARANTEED

DOBELL SHEARMAN

& CO. LTD.

26 HIGH ST. & 33 FARINGDON RD.,
SWINDON Telephone 4961

Only 800 yards to your Dream Car—

NEW ALPHA MOTOR Co.

(SWINDON) LTD.

QUEENS DRIVE, SWINDON

Tel. 5062/63

FOR TOP QUALITY USED CARS

Open 7 days per week from 7 a.m. to 10.30 p.m.

Servicing for all makes of cars

DIVISION III

	P.	W.	D.	L.	F.	A.	Pts.
Portsmouth	44	26	10	8	82	43	62
Bournemouth	45	20	17	8	67	44	57
Grimsby Town	43	25	6	12	72	53	56
Peterborough Utd.	44	24	6	14	101	80	54
Queen's Park Rangers	42	22	9	11	102	70	53
Bristol City	44	22	7	15	89	68	51
Northampton Town	44	20	10	14	84	53	50
Reading	44	20	9	15	70	65	49
Bradford	43	20	7	16	78	72	47
Port Vale	44	17	11	16	63	54	45
Swindon Town	44	15	15	14	75	71	45
Hull City	44	18	8	18	63	54	44
Notts County	44	17	8	19	67	72	42
Southend United	45	13	16	16	57	67	42
Crystal Palace	45	14	13	18	81	78	41
Coventry City	43	15	11	17	60	66	41
Watford	45	14	13	18	60	69	41
Halifax Town	42	15	8	19	61	78	38
Shrewsbury Town	45	13	12	20	72	82	38
Barnsley	44	12	12	20	65	89	36
Torquay Utd.	44	14	6	24	71	96	34
Lincoln City	42	8	16	18	52	76	32
Brentford	43	12	8	23	50	89	32
Newport County	45	7	8	30	46	99	22

Chappell's Funeral Service

(Fun. Dir.: A. A. Winchcombe)

196 COUNTY ROAD
SWINDON

24 hour Service Tel. 6073

Your local "TEAM" for RENAULT
Sales and Service

CORONATION CAR SALES

67/68 VICTORIA ROAD

Telephone 4964

SEA VIEW HOLIDAY CAMP

YOUR HOST — Mr. BENNETT

WYKE REGIS - WEYMOUTH
Dorset

"COAL!"
"COAL!"
"COAL!"

J. WILMER

ST. MARGARET'S ROAD, SWINDON
Telephone 22535

MEET YOUR FRIENDS AT THE

Southbrook Inn

(Hosts: Mr. and Mrs. Jack Scutts)

FULLY LICENSED
CLINCH BEERS, ETC.

SOUTHBROOK STREET, SWINDON
Tel.: 5837

STOP!

LOOK!

NU-HOMES

For all Household Fitments

Paints - Emulsions - Wallpapers
Kitchen Units and Bathroom Suites,
etc.

176a Manchester Road
TELEPHONE 22178

**We extend our thanks to all those persons
who have supported us during the past season
and look forward to seeing you again next
season.**

BRITANNIA MOTORS

Proprietors: A. GODWIN

205-206 RODBOURNE ROAD
SWINDON PHONE 5303

- **TYRES**
NEW AND REMOULD
CASH OR EASY PAYMENTS
- **ACCESSORIES**
- **QUICK SERVICE AND REPAIRS**
AT SWINDON'S MOST MODERN
LUBRICATION BAY AND
WORKSHOP

*For High Class
Central Heating, Plumbing
Painting and Decorating
Electrical Installations
and Repairs*

NORTH WILTS

Sanitary & Heating
Co. Ltd.

NEWPORT ST., SWINDON

'Phone: 5373/4

Always at your service

L. BIBBY

For all Types, Rags, Iron and Metal,
etc. Spot Cash Paid. Please Telephone
2101 and our van will call.

THE PADDOCK, ERMIN STREET
STRATTON ST. MARGARET

Walcot Greengrocer

G. E. STAMMERS

at

**1 SUSSEX SQUARE
SWINDON**

SWINDON

22526

*CAN ALSO BE YOUR LUCKY NUMBER ! ! !
if you ring*

HOLMES & LUCAS

14A REGENT STREET :: SWINDON

for all your

TELEVISION, RADIO AND ELECTRICAL REQUIREMENTS

LUCKY PROGRAMME

Please retain your programme. An announcement will be made at half-time of two numbers and the holders will be given a stand seat at the next Division III game. The persons who purchased the programmes bearing the winning numbers should call at the office after the game and claim their seats.

1382

FRIED FISH AND CHIPS

Always Fresh - Always Hot

WALCOT FISHERIES
Sussex Square

Wet fish and frozen foods all refrigerated display.

HATTON'S NEWSAGENCY
A. J. D. WOODHOUSE & A. SMITH
Newsagents & Tobacconists & Confectioners
Agents for Wessex School of Motoring
Main Booking Agents for Millers Coaches
6 REGENT CIRCUS (NEAR G.P.O.)
Telephone Swindon 22731

For Insurance or Hire Purchase
CARS - CARAVANS - MOTOR CYCLES, etc.
Consult

D. & H. HENTY LTD.

54 COMMERCIAL RD., SWINDON
SWINDON 5258

PANKHURST
The Palace, Gorse Hill,
Swindon

MOTOR CYCLE - SCOOTER AND
THREE-WHEELER SPECIALISTS

Open Mon. to Sat. 9 a.m. - 8 p.m. Phone 5466

MORGAN'S

IRONMONGERS

C.A.S.M.S. (Swindon) Ltd.

2 SUSSEX SQUARE, WALCOT, SWINDON
also at 163 RODBOURNE ROAD Tel. 22516
Paraffin services to all areas town and country
Everything for the home
Precision Tools for Engineering Trade,
Tools for all trades

Maylott Studios

For GROUP & SPORT Photographs
OFFICIAL PHOTOGRAPHER TO
SWINDON TOWN FOOTBALL CLUB

31 FARINGDON RD. Tel. 22792